

**NOTES**

- This drawing is copyright. No unauthorised copying of drawings without the express permission of the architect.
- Do not scale from prints. Use figure dimensions only.
- Connections to check all dimensions on site prior to commencement of works.
- All works to be carried out in accordance with current statutory Health and Safety Regulations.
- This drawing is to be read in conjunction with all relevant specifications and any amendments or variations are to be notified to the architect before affected work commences.

REV. AMENDMENTS DATE

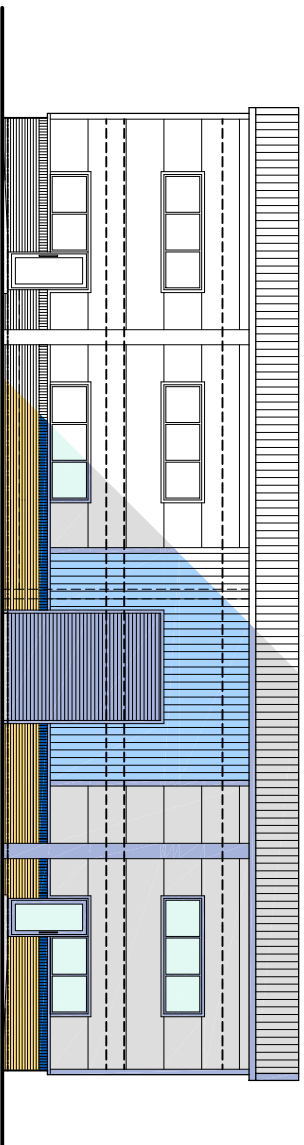

FRONT ELEVATION

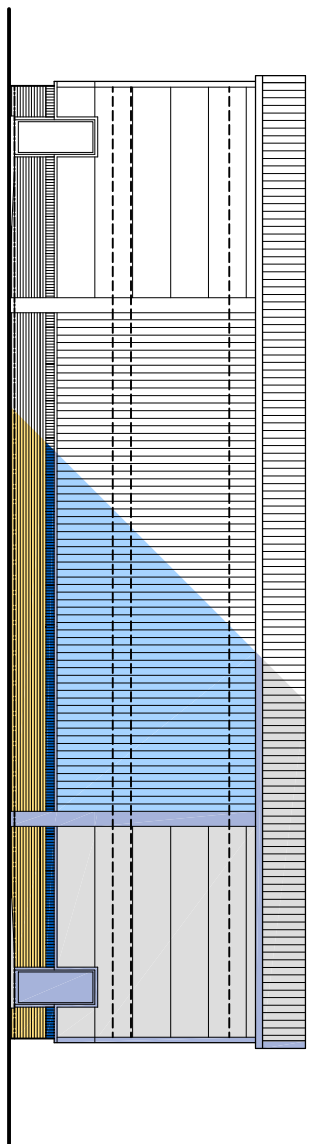

REAR ELEVATION

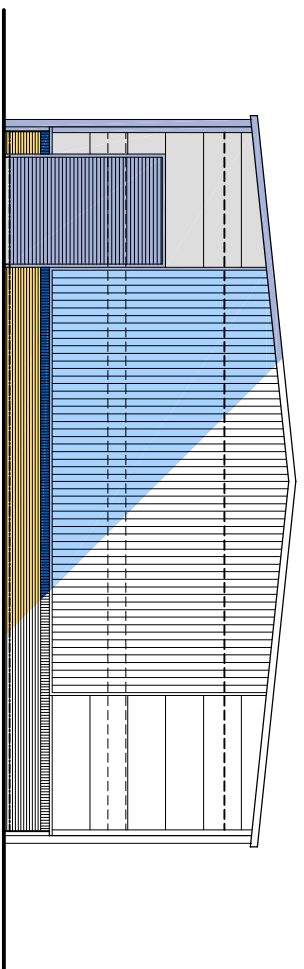

SIDE ELEVATION

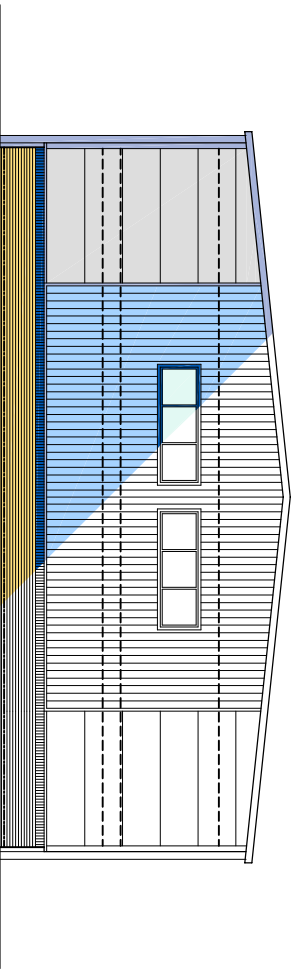

SIDE ELEVATION

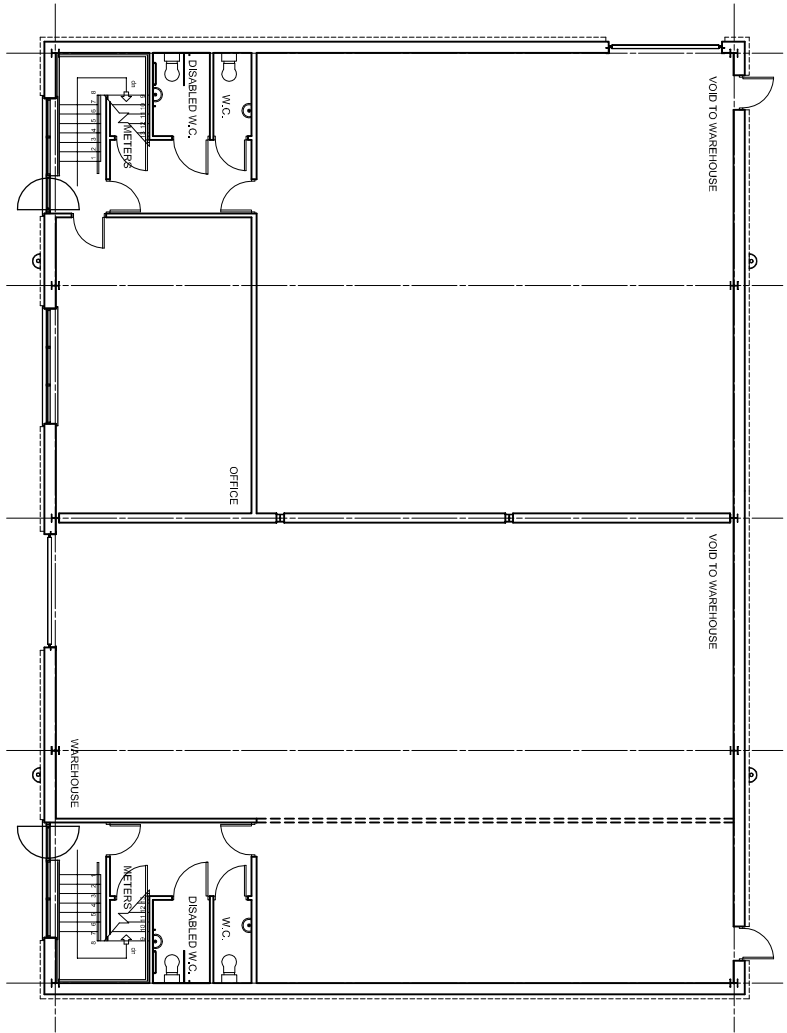

GROUND FLOOR PLAN

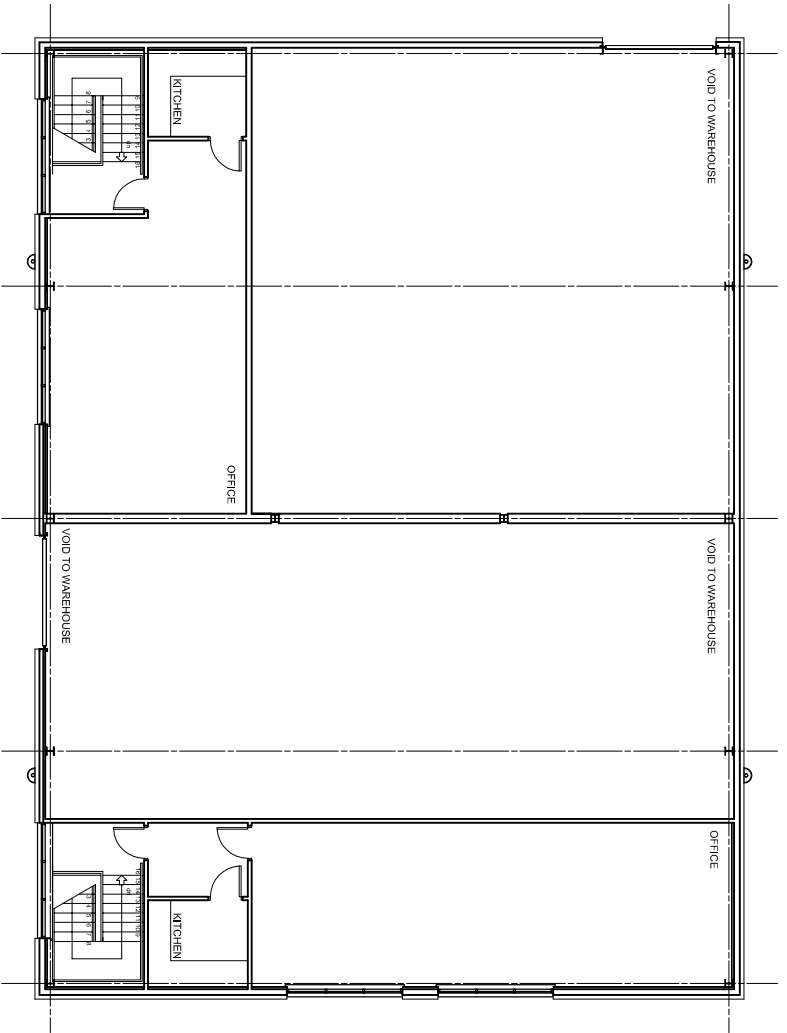

FIRST FLOOR PLAN

**BUILDING F**

Project OLXAPIC COURT (SITE B) WHITEHILLS BUSINESS PARK  
 Drawing BUILDING F PLANS & ELEVATIONS

Client HENCO INTERNATIONAL LTD

Drawn By NP

Scale 1:100 @ A1

Dwg No. 05.487.48

Dwg Size A1

Date JANUARY 2006

**WILLIAM J HOLT ARCHITECTS LTD.**

3 MANCHESTER ROAD BURY LANCASHIRE BL9 0QR  
 TELEPHONE 0161 764 8314 FACSIMILE 0161 764 8995  
 E-MAIL mlj@holtiarchitects.co.uk

DO NOT SCALE DRAWING